

# nice 'n' easy

ALTO SAX I

Music by LEW SPENCE  
Arranged by SAMMY NESTICO

EASY JAZZ STYLE (♩ = 100)

# NICE AND EASY

3rd ALTO SAX

41 - 75

To Coda

49

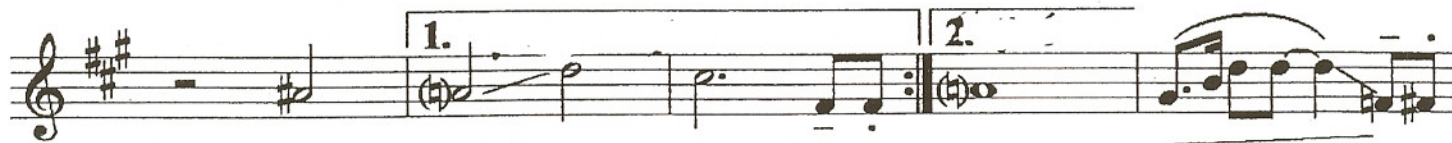

59

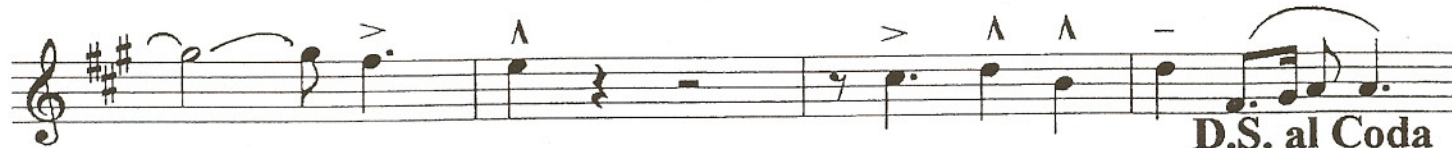

D.S. al Coda

Coda

# nice 'n' easy

TENOR SAX 1

Music by LEW SPENCE  
Arranged by SAMMY NESTICO

EASY JAZZ STYLE (♩ = 100)

41

41 42 43 44 45 46 47 48

49 50 51 52

53 54 55 56

57 58 59

60 61 62 63 64

65 66 67 68 69 70

71 72 73 74

75 76 77 78

79 80 81 82

83 84 85 86

*mp*

*mf*

1.

2.

# nice 'n' easy

TENOR SAX 2

Music by LEW SPENCE  
Arranged by SAMMY NESTIC

EASY JAZZ STYLE (♩ = 100)

TENOR SAX 2

(41)

(49)

(67)

(75)

# nice 'n' easy

BARITONE SAX

Music by LEW SPENCE  
Arranged by SAMMY NESTICO

EASY JAZZ STYLE (♩ = 100)

# nice 'n' easy

TRUMPET 1

EASY JAZZ STYLE (♩=100)

Music by LEW SPENCE  
Arranged by SAMMY NESTICO

8  
1-8

1

7

2

15

33

TRUMPET 1

41

49

59

67

75

# nice 'n' easy

TRUMPET 2

Music by LEW SPENCE  
Arranged by SAMMY NESTICO

EASY JAZZ STYLE ( $\text{♩} = 100$ )

8

1-8

49 1st x D 3 Emi7 D Ami9 Di3

2

47, 48

2ND x

Bma7 B7(b9) 1. Emi7 Bb9 A9 3

2. Emi7 C#mi7(b5) F#7

59 Bmi 3 60-62

61

63 64 65 66

67 68 69 70

71 72 73 74

75 mf 76 77 78

79 80 81 82

83 84 85 86

# nice 'n' easy

TRUMPET 3

EASY JAZZ STYLE (♩=100)

Music by LEW SPENCE  
Arranged by SAMMY NESTICO

8

1-8

9

9 mp 10 11 12

13 14 15 16

17

17 18 19 20

2

21, 22 23 24

25

25 26 27 28

29 30 31 32

33

33 34 35 36

37 38 39 40

(41)

TRUMPET 3

(49)

(59)

(67)

(75)

# nice 'n' easy

TRUMPET 4

EASY JAZZ STYLE (♩=100)

Music by LEW SPENCE  
Arranged by SAMMY NESTICO

8

1-8

*mp*

10 11 12

14 15 16

18 19 20

21, 22 23 24

26 27 28

30 31 32

34 35 36

38 39 40

TRUMPET 4

41

49

59

67

75

# nice 'n' easy

TROMBONE 1

Music by LEW SPENCE  
Arranged by SAMMY NESTICO

EASY JAZZ STYLE (♩=100)

TROMBONE 1

41 *mf*

41 42 43 44

45 46 47 48

49

49-54 55,56 / 57,58

Percussion staff 49-58: Shows a 6/8 measure from 49-54 and a 2/4 measure from 55-58. The 2/4 measure includes a 1 1/2 and a 2.

59

59 60 61 62

63 64 65 66

67

67 68 69 70

71 72 73 74

75 *mf*

75 76 77 78

79 80 81 82

83 84 85 86

# nice "n" easy

TROMBONE 2

Music by LEW SPENCE  
Arranged by SAMMY NESTICO

EASY JAZZ STYLE (♩=100)

TROMBONE 2

41

49

59

67

75

# nice 'n' easy

TROMBONE 3  
EASY JAZZ STYLE (♩ = 100)

Music by LEW SPENCE  
Arranged by SAMMY NESTICO

TROMBONE 3

41

49

Percussion notation for measures 49-58. Measure 49 has a drum roll marked "6" for measures 49-54. Measure 55 has a drum roll marked "2" for measures 55, 56, 57, and 58.

59

67

75

# nice 'n' easy

Trombone 4

EASY JAZZ STYLE (♩ = 100)

9

6

17

25

33

TROMBONE 4

41

49

59

67

75

# nice 'n' easy

Words by MARILYN KEITH  
and ALAN BERMAN  
Music by LEW SPENCE  
Arranged by SAMMY NESTICO

GUITAR

EASY JAZZ STYLE (♩ = 100)

8

GUITAR

41 CMA7 Dmi7/G F#o/G 2

41 42 43 44

CMA7 Dmi7/G C6 A7(#9) D7(b9) Fmi6/G

49 C6 Dmi7/G C6 Gmi9 C13(b9) FMA7

49 50 51 52 53 54 55 56 57 58 59 60 61

A7(b9) 1. Dmi7 Ab9 G9 2. Dmi7 Bmi7(b5) E7(b9)

59 Ami Ami(ma7) Ami7 C/G G/F Emi7 C6

59 60 61 62 63 64 65 66 67 68 69 70 71 72

Emi7(b5) A7(b9) D13 Ab13 Dmi7/G Ab9 Fmi6/G

67 CMA7 BMA7 CMA7 BMA7 CMA7 DbMA7 CMA7 BMA7 CMA7 BMA7 CMA7 Gmi7 C Gb9

67 68 69 70 71 72 73 74 75 76 77 78 79 80 81 82 83 84 85

FMA7 E7(b9) E7 Ami7 D13

75 CMA7 Dmi7/G F#o/G 2

75 76 77 78 79 80 81 82 83 84 85 86 87 88

CMA7 Dmi7/G C6 Emi7 A7(b9)

Dmi9 Dmi7/G AbMA7 DbMA7 C

As recorded on NICE 'N' EASY

# nice 'n' easy

PIANO

Music by LEW SPENC  
Arranged by SAMMY NESTIC

EASY JAZZ STYLE (♩ = 100)

PIANO

Handwritten musical score for piano, featuring chord progressions and melodic lines across multiple systems.

**System 1:**

- Chords: F6, A7(b9), Dmi7, A+7(b9), Dmi7, Dmi/C, Dmi/B, E7(b9)

**System 2:**

- Chords: Ami, Ami(ma7), Ami7, C/B, G/F, Emi7, C6

**System 3:**

- Chords: Emi7(b5), A7(b9), D/B, Ab/B, Dmi7/B, Ab9, Fmi6/B

**System 4:**

- Chords: Cma7, Bma7/Cma7, Bma7/Cma7, Dbma7/Cma7, Bma7/Cma7, Bma7/Cma7, Gmi7/C, Gb9

**System 5:**

- Chords: Fma7, E7(b9), E7, Ami7, D/B

**System 6:**

- Chords: Cma7, Dmi7/B, F#o/G, 2

Cma7                      Dmi7/G                      C6                      A7(#9)                      D7(b9)                      Fmi6/G

49 C6                      Dmi7/G                      C6                      Gmi9                      C13(b9)

Fma7                      A7(b9)                      1. Dmi7                      Ab9                      G9

2. Dmi7                      Bmi7(b5)                      E7(b9) 59                      Ami                      Ami(ma7)                      Ami7/G                      G/F

Emi7                      C6                      Emi7(b5)                      A7(b9)                      D13                      Ab13

$Dm_1^7$   
 $G$

$A^9$   $rmi$   $(L O I)$   $Cma^7$   $Bma^7$   $Cma^7$   $Bma^7$   $Cma^7$   $D^bma^7$   $Cma^7$   $Bma^7$   $Cma^7$

$Bma^7$   $Cma^7$   $Gmi$   $G^b9$   $Fma^7$   $E7(b9)$   $E7$   $Am_1^7$   $D13$

75)  $Cma^7$   $Dm_1^7$   $F\#9$   $G$

*mf*

$Cma^7$   $Dm_1^7$   $C^b$   $Emi^7$   $A7(b9)$

$Dm_1^7$   $Dm_1^9$   $G$   $A^bma^7$   $D^bma^7$   $C$

As recorded on NICE 'N' EASY  
**nice 'n' easy**

BASS

Music by LEW SPENCE  
Arranged by SAMMY NESTICO

EASY JAZZ STYLE (♩ = 100)

BASS

41

49

59

67

75

# nice 'n' easy

DRUMS  
EASY JAZZ STYLE (♩ = 100)

Music by LEW SPENCE  
Arranged by SAMMY NESTICO

BRUSHES

DRUMS

41

37 38 39 40 41 42 43 44

*mf*

2

49 (TPT. JAZZ - STICKS)

45 46 47 48 49 50 51 52 53

2

59 BRUSHES

54 55 56 57 58

1. 2.

67

59 60 61 62 63 64 65 66 67 68 69 70

2

75

71 72 73 74

*mf*

2

75 76 77 78 79 80 81 82

2

83 84 85 86

2

# WICK II easy

Words by MARILYN KEITH  
and ALAN BERMAN  
Music by LEW SPENCE  
Arranged by SAMMY NESTICO

VIBES

EASY JAZZ STYLE (♩ = 100)

8

1-8

10

11

12

13

15

16

17

18

20

21

22

23

25

26

27

28,29

30

31

32

34

35

36

38

39

40

42

43

44

mf

